FORM No. I.

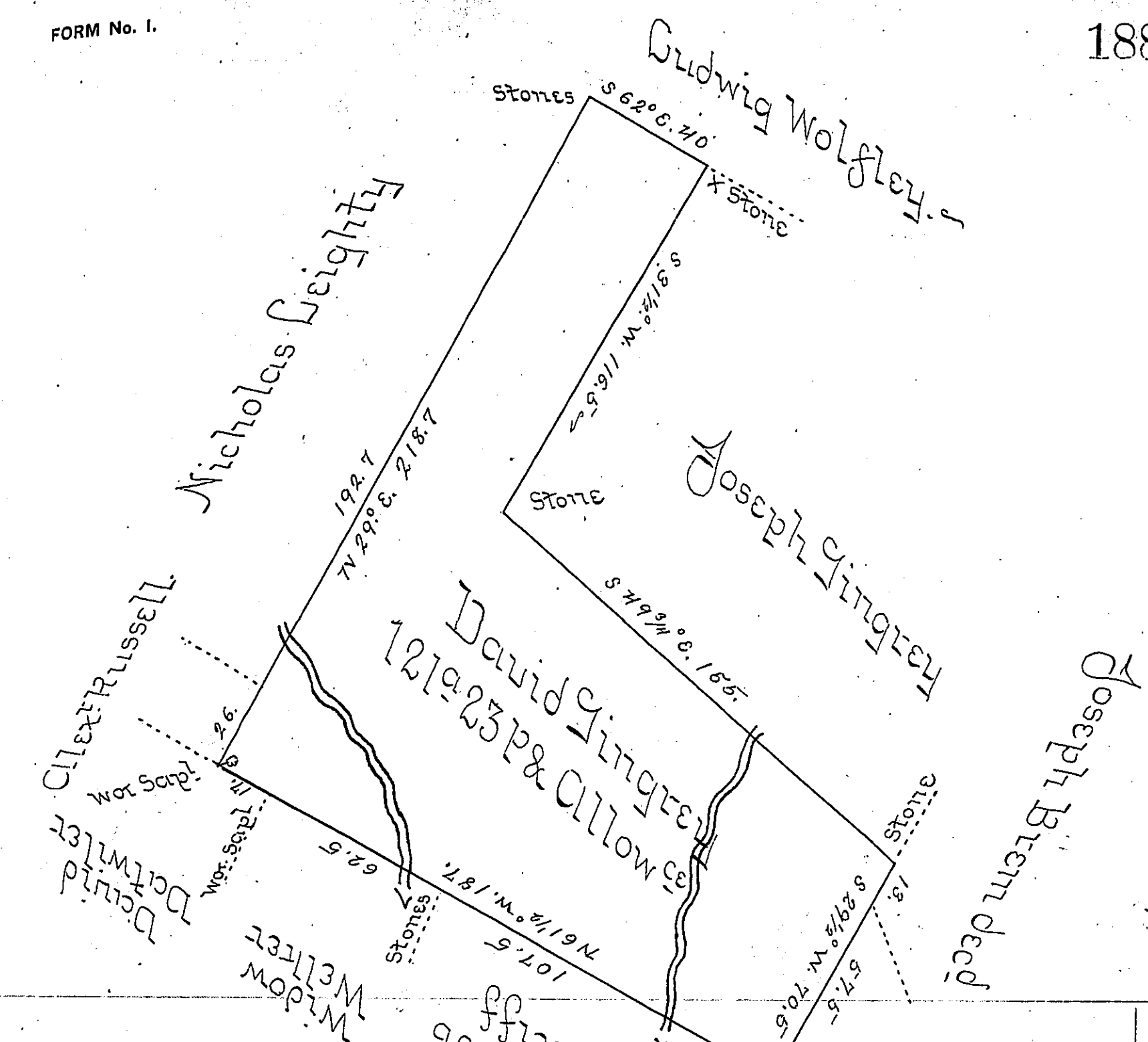

By Virtue of two Warrants granted William Bredan 22d May 1734 & 6th December 1744 Resurveyed for David Ginger on the 16th February 1796 the above discribed tract of one hundred twenty one acres 23 P & Allowce of six P.Ct Situate in Derry Township Dauphin County (late Lancaster) being part of 238a 145P & Allowce formerly Surveyd for the Said William Breden —

P Bartram Galbraith D.S.

Daniel Brodhead Esqr
Surveyor General —

IN TESTIMONY that the above is a copy of the original remaining on file in the Department of Internal Affairs of Pennsylvania, made conformably to an Act of Assembly approved the 16th day of February, 1833, I have hereunto set my Hand and caused the Seal of said Department to be affixed at Harrisburg, this fifth *day of* January *1904.*

Isaac B. Brown

Secretary of Internal Affairs.